

This Fourth Amendment to Master Deed is being re-recorded to revise Exhibit "A" and Exhibit "B".

FOURTH AMENDMENT TO
MASTER DEED CREATING AND
ESTABLISHING A RESIDENTIAL HORIZONTAL PROPERTY REGIME

**PORTIONS OF THE INSTRUMENT BEING AMENDED
ARE SUBJECT TO THE FEDERAL ARBITRATION ACT.**

THIS FOURTH AMENDMENT TO MASTER DEED (the "Fourth Amendment") is made this 13th day of January, 2012, by RIDGELAND AT THE PARK, LLC, a South Carolina limited liability company, hereinafter called the "Developer".

WITNESSETH:

A. Developer has previously filed a Master Deed Creating and Establishing a Residential Horizontal Property Regime known as Ridgeland at the Park Horizontal Property Regime (the "Horizontal Property Regime"), dated May 5, 2006, and recorded June 9, 2006, in the Office of the Register of Deeds for Greenville County, South Carolina, in Deed Book 2210, at Page 1, and re-recorded on August 8, 2006, in Deed Book 2220, Page 1427, as amended by that certain First Amendment to Master Deed dated June 20, 2007 (the "First Amendment to Master Deed"), and recorded July 2, 2007, in the Office of the Register of Deeds for Greenville County, South Carolina, in Deed Book 2276, Page 343, as amended by that certain Second Amendment to Master Deed dated October 30, 2008 (the "Second Amendment to Master Deed"), and recorded November 3, 2008 in the Office of the Register of Deeds for Greenville County, South Carolina, in Deed Book 2345 at Page 1319, as amended by that certain Third Amendment to Master Deed dated September 1, 2011 (the "Third Amendment to Master Deed"), and recorded September 9, 2011 in the Office of the Register of Deeds for Greenville County, South Carolina, in Deed Book 2393 at Page 4970 (collectively the "Master Deed"), burdening that certain real property, and the improvements thereon, as shown in the Master Deed.

B. Pursuant to the Second Amendment to Master Deed, as ratified by the Third Amendment to Master Deed, Developer, in its sole discretion, is authorized and desires to amend the Master Deed as follows:

- i. Contract the Project to decrease the number of Units from forty-two (42) to thirty-six (36) by the elimination of Building Number 8 and the removal of the property on which Building Number 8 was to be located from the Horizontal Property Regime;
- ii. Decrease the numbers of Garages from forty-three (43) to forty (40).
- iii. Revise the Common Elements;
- iv. Readjust the Common Interest for the Units in the Horizontal Property Regime to preserve a total value of 100% for the entire Horizontal Property Regime so that each Unit remains equal in its ratio to each other Unit.



2012017772 AMEN/MDEED
9 PGS
Book DE 2402 Page 512-520

March 06, 2012 11 29 05 AM
Rec \$15 00 Cnty Tax \$0 00 State Tax \$0 00

FILED IN GREENVILLE COUNTY, SC

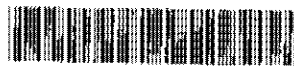

2012004379 AMEN/MDEED
9 PGS
Book DE 2399 Page 5487-5495

January 19, 2012 02 32 46 PM
Rec \$15 00 Cnty Tax \$0 00 State Tax \$0 00

FILED IN GREENVILLE COUNTY, SC

C. This Fourth Amendment was approved in accordance with Article XXIV of the Master Deed.

NOW, THEREFORE, the undersigned, for good and valuable consideration, the receipt and sufficiency of which is hereby acknowledged, does hereby affirm, ratify, amend and modify the Master Deed as follows:

1. Article II(p) of the Master Deed is deleted in its entirety and the following new Article II(p) is substituted therefore in the Master Deed as if set forth therein verbatim:

(p) "Unit" means each one of thirty-six (36) separate numbered apartments identified by reference to a Unit Number and Building Number on the Plans and includes the Garage conveyed with a Unit and Common Interest in the Common Elements appurtenant thereto.

2. The Property described on Exhibit "A" of the Master Deed is amended and modified as contained in the Exhibit "A" attached hereto and incorporated herein by reference.

3. Article II(h) of the Master Deed is deleted in its entirety and the following new Article II(h) is substituted therefore in the Master Deed as if set forth therein verbatim:

(h) "Garage" means each one of the thirty-six (36) separate and numbered Garages identified by reference to as Garage Number and Building Number on the Plans which are part of the Horizontal Property Regime and the four (4) Garages identified as "A", "B", "C" and "D" on the Plans which are part of the Horizontal Property Regime.

4. Exhibit "B" is amended and modified as contained in the Exhibit "B" attached hereto and incorporated herein by reference. Except as specifically amended and modified by this Fourth Amendment, the Master Deed shall continue in full force and effect in accordance with its terms, and is hereby affirmed and ratified by the undersigned.

5. Exhibit "D" of the Master Deed is amended and modified as contained in the Exhibit "D" attached hereto and incorporated herein by reference. Except as specifically amended and modified by this Fourth Amendment, the Master Deed shall continue in full force and effect in accordance with its terms, and is hereby affirmed and ratified by the undersigned.

6. Capitalized terms used in this Fourth Amendment shall have the same meaning ascribed to them in the Master Deed unless expressly set forth otherwise herein.

7. This Fourth Amendment shall be binding upon the Horizontal Property Regime and its property, which shall be held, sold, and conveyed subject to the Master Deed and any and all Amendments thereto, which shall run with the Horizontal Property Regime and its property and be binding on all parties having any right, title, or interest in the

Horizontal Property Regime and its property or any part thereof, their heirs, successors and assigns, and shall inure to the benefit of each such owner thereof.

IN WITNESS WHEREOF, the undersigned has caused this Fourth Amendment to be duly executed, under seal, as of the day and year first above written.

DEVELOPER:

RIDGELAND AT THE PARK, LLC,
a South Carolina limited liability company

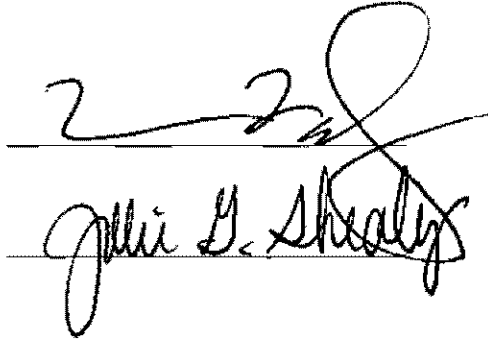

Julie B. Shealy

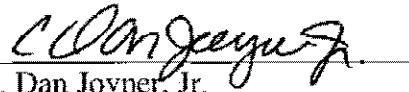
By: 

C. Dan Joyner, Jr.
Its: Authorized Member

STATE OF SOUTH CAROLINA)
)
COUNTY OF GREENVILLE) Acknowledgment

I, a notary public in and for said state and county, do hereby certify that the within limited liability company, by its duly authorized member, personally appeared before me this day and acknowledged the due execution of the foregoing instrument.

WITNESS my hand and seal this 13th day of January, 2012.

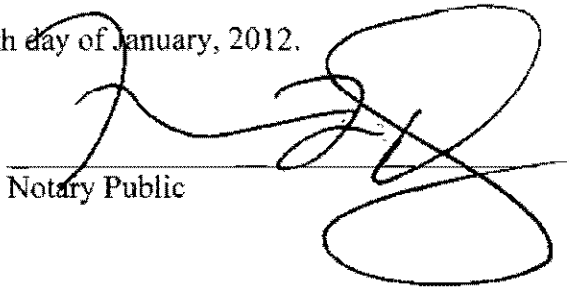

Notary Public

My commission expires: 10/16/16

EXHIBIT A

All that certain piece, parcel or lot of land, located, lying and being on the northern side of Ridgeland Drive in the County of Greenville, State of South Carolina, being shown as 3.431 acres, more or less, on plat entitled "Survey for Ridgeland at the Park, LLC", prepared by Benchmark Surveying, Inc., James E. Creighton, Surveyor, RLS #11904, dated April 30, 2004, recorded in the Office of the Register of Deeds for Greenville County in Plat Book 1010 at Page 10, reference to said plat is hereby directed for a complete metes and bounds description thereof.

LESS HOWEVER:

All that certain piece, parcel or lot of land, located, lying and being on Sherwood Street in the County of Greenville, State of South Carolina, being shown as "Part Lot 44, Cleveland Terrace and Additional Acreage", containing 0.27 acres, more or less, on plat entitled "Boundary Survey for Ridgeland at the Park, LLC", prepared by Landmark Surveying, Inc., dated November 7, 2011, recorded in the Office of the Register of Deeds for Greenville County on March 5, 2012 in Plat Book 1133 at Page 73, reference to said plat is hereby directed for a complete metes and bounds description thereof.

EXHIBIT "B"

ENGINEER'S CERTIFICATE

The undersigned, an authorized and licensed Engineer, hereby certifies that the plans for Ridgeland at the Park Horizontal Property Regime, attached hereto and annexed hereto, fully and accurately, with reasonable construction tolerances, depict the dimensions, area and location of each Building and the Common Elements that afford access to each Building.

MILONE & MACBROOM, INC.

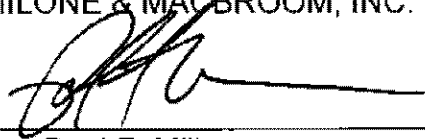

By: Paul F. Mills

Its: Project Engineer

Date: 1/14/12

[PLANS FOR RIDGELAND THE PARK
HORIZONTAL PROPERTY REGIME ARE ATTACHED]

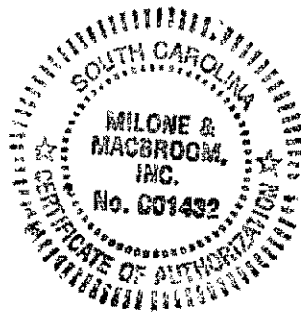

REVISIONS

NO.	DATE	DESCRIPTION
1	08/11/10	ISSUED FOR PERMITS
2	08/11/10	ISSUED FOR PERMITS
3	08/11/10	ISSUED FOR PERMITS
4	08/11/10	ISSUED FOR PERMITS
5	08/11/10	ISSUED FOR PERMITS
6	08/11/10	ISSUED FOR PERMITS
7	08/11/10	ISSUED FOR PERMITS
8	08/11/10	ISSUED FOR PERMITS
9	08/11/10	ISSUED FOR PERMITS
10	08/11/10	ISSUED FOR PERMITS
11	08/11/10	ISSUED FOR PERMITS
12	08/11/10	ISSUED FOR PERMITS
13	08/11/10	ISSUED FOR PERMITS
14	08/11/10	ISSUED FOR PERMITS
15	08/11/10	ISSUED FOR PERMITS
16	08/11/10	ISSUED FOR PERMITS
17	08/11/10	ISSUED FOR PERMITS
18	08/11/10	ISSUED FOR PERMITS
19	08/11/10	ISSUED FOR PERMITS
20	08/11/10	ISSUED FOR PERMITS
21	08/11/10	ISSUED FOR PERMITS
22	08/11/10	ISSUED FOR PERMITS
23	08/11/10	ISSUED FOR PERMITS
24	08/11/10	ISSUED FOR PERMITS
25	08/11/10	ISSUED FOR PERMITS
26	08/11/10	ISSUED FOR PERMITS
27	08/11/10	ISSUED FOR PERMITS
28	08/11/10	ISSUED FOR PERMITS
29	08/11/10	ISSUED FOR PERMITS
30	08/11/10	ISSUED FOR PERMITS
31	08/11/10	ISSUED FOR PERMITS
32	08/11/10	ISSUED FOR PERMITS
33	08/11/10	ISSUED FOR PERMITS
34	08/11/10	ISSUED FOR PERMITS
35	08/11/10	ISSUED FOR PERMITS
36	08/11/10	ISSUED FOR PERMITS
37	08/11/10	ISSUED FOR PERMITS
38	08/11/10	ISSUED FOR PERMITS
39	08/11/10	ISSUED FOR PERMITS
40	08/11/10	ISSUED FOR PERMITS
41	08/11/10	ISSUED FOR PERMITS
42	08/11/10	ISSUED FOR PERMITS
43	08/11/10	ISSUED FOR PERMITS
44	08/11/10	ISSUED FOR PERMITS
45	08/11/10	ISSUED FOR PERMITS
46	08/11/10	ISSUED FOR PERMITS
47	08/11/10	ISSUED FOR PERMITS
48	08/11/10	ISSUED FOR PERMITS
49	08/11/10	ISSUED FOR PERMITS
50	08/11/10	ISSUED FOR PERMITS

PROFESSIONAL SEAL

THESE "KEY PLAN" SHEETS TO BE PROVIDED AT THE PLANNING STAGE.

THESE "KEY PLAN" SHEETS TO BE PROVIDED AS SHOWN.

NO PARTS OF THIS SET TO BE REPRODUCED AT ANY OTHER SCALE.

MATCHLINE SEE SHEET L2

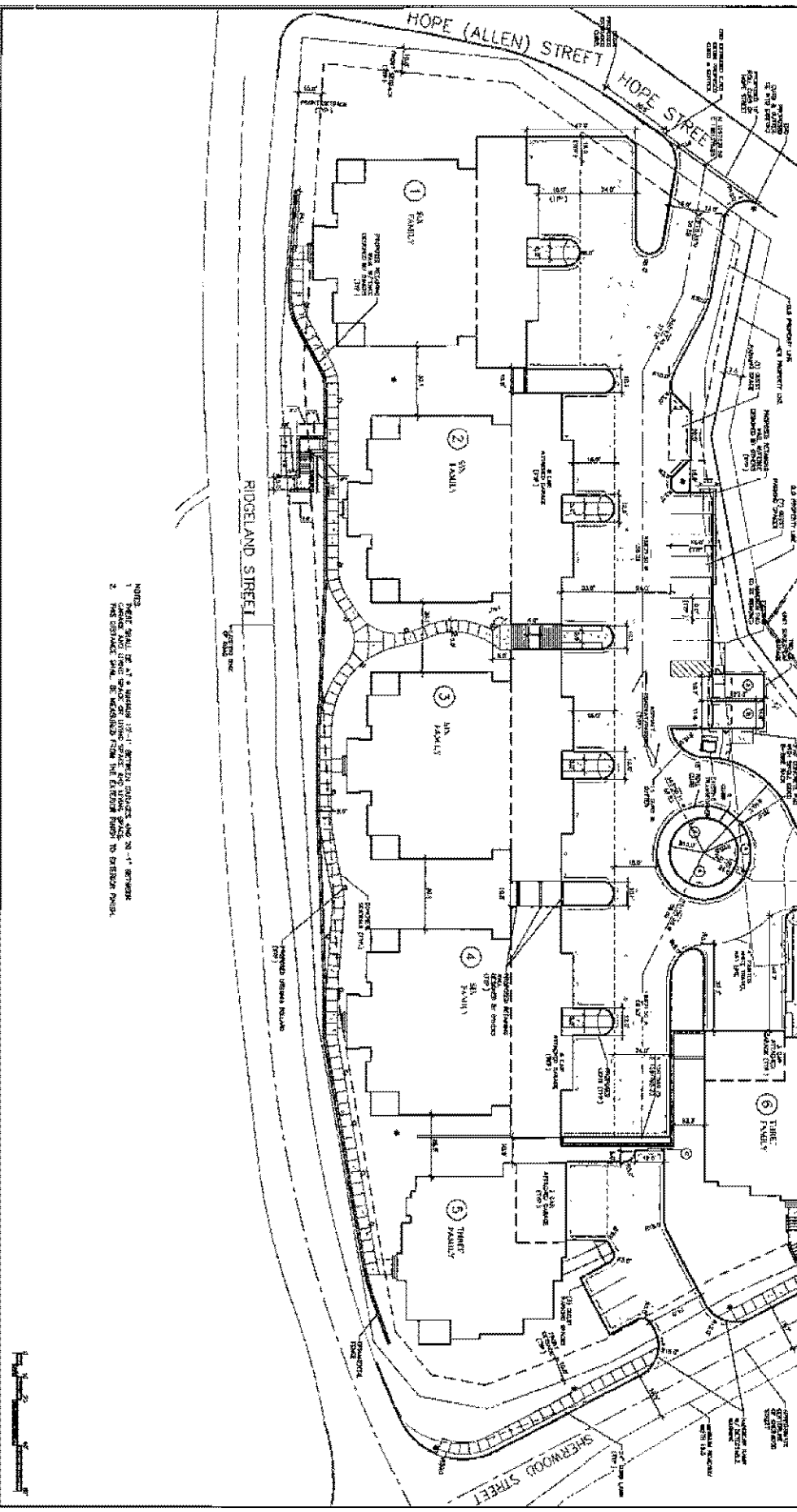

NOTES

1. REFER TO SHEET L2 FOR ALL DIMENSIONS AND NOTES.

2. REFER TO SHEET L2 FOR ALL DIMENSIONS AND NOTES.

3. REFER TO SHEET L2 FOR ALL DIMENSIONS AND NOTES.

4. REFER TO SHEET L2 FOR ALL DIMENSIONS AND NOTES.

5. REFER TO SHEET L2 FOR ALL DIMENSIONS AND NOTES.

6. REFER TO SHEET L2 FOR ALL DIMENSIONS AND NOTES.

<p>LAYOUT PLAN</p> <p>RIDGELAND AT THE PARK</p> <p>DEVELOPED BY LANDQUEST, LLC</p> <p>RIDGELAND DRIVE</p> <p>GREENVILLE, SOUTH CAROLINA</p>	<p>REVISIONS</p> <table border="1"> <tr> <th>NO.</th> <th>DATE</th> <th>DESCRIPTION</th> </tr> <tr> <td>1</td> <td>08/11/10</td> <td>ISSUED FOR PERMITS</td> </tr> <tr> <td>2</td> <td>08/11/10</td> <td>ISSUED FOR PERMITS</td> </tr> <tr> <td>3</td> <td>08/11/10</td> <td>ISSUED FOR PERMITS</td> </tr> <tr> <td>4</td> <td>08/11/10</td> <td>ISSUED FOR PERMITS</td> </tr> <tr> <td>5</td> <td>08/11/10</td> <td>ISSUED FOR PERMITS</td> </tr> <tr> <td>6</td> <td>08/11/10</td> <td>ISSUED FOR PERMITS</td> </tr> <tr> <td>7</td> <td>08/11/10</td> <td>ISSUED FOR PERMITS</td> </tr> <tr> <td>8</td> <td>08/11/10</td> <td>ISSUED FOR PERMITS</td> </tr> <tr> <td>9</td> <td>08/11/10</td> <td>ISSUED FOR PERMITS</td> </tr> <tr> <td>10</td> <td>08/11/10</td> <td>ISSUED FOR PERMITS</td> </tr> <tr> <td>11</td> <td>08/11/10</td> <td>ISSUED FOR PERMITS</td> </tr> <tr> <td>12</td> <td>08/11/10</td> <td>ISSUED FOR PERMITS</td> </tr> <tr> <td>13</td> <td>08/11/10</td> <td>ISSUED FOR PERMITS</td> </tr> <tr> <td>14</td> <td>08/11/10</td> <td>ISSUED FOR PERMITS</td> </tr> <tr> <td>15</td> <td>08/11/10</td> <td>ISSUED FOR PERMITS</td> </tr> <tr> <td>16</td> <td>08/11/10</td> <td>ISSUED FOR PERMITS</td> </tr> <tr> <td>17</td> <td>08/11/10</td> <td>ISSUED FOR PERMITS</td> </tr> <tr> <td>18</td> <td>08/11/10</td> <td>ISSUED FOR PERMITS</td> </tr> <tr> <td>19</td> <td>08/11/10</td> <td>ISSUED FOR PERMITS</td> </tr> <tr> <td>20</td> <td>08/11/10</td> <td>ISSUED FOR PERMITS</td> </tr> <tr> <td>21</td> <td>08/11/10</td> <td>ISSUED FOR PERMITS</td> </tr> <tr> <td>22</td> <td>08/11/10</td> <td>ISSUED FOR PERMITS</td> </tr> <tr> <td>23</td> <td>08/11/10</td> <td>ISSUED FOR PERMITS</td> </tr> <tr> <td>24</td> <td>08/11/10</td> <td>ISSUED FOR PERMITS</td> </tr> <tr> <td>25</td> <td>08/11/10</td> <td>ISSUED FOR PERMITS</td> </tr> <tr> <td>26</td> <td>08/11/10</td> <td>ISSUED FOR PERMITS</td> </tr> <tr> <td>27</td> <td>08/11/10</td> <td>ISSUED FOR PERMITS</td> </tr> <tr> <td>28</td> <td>08/11/10</td> <td>ISSUED FOR PERMITS</td> </tr> <tr> <td>29</td> <td>08/11/10</td> <td>ISSUED FOR PERMITS</td> </tr> <tr> <td>30</td> <td>08/11/10</td> <td>ISSUED FOR PERMITS</td> </tr> <tr> <td>31</td> <td>08/11/10</td> <td>ISSUED FOR PERMITS</td> </tr> <tr> <td>32</td> <td>08/11/10</td> <td>ISSUED FOR PERMITS</td> </tr> <tr> <td>33</td> <td>08/11/10</td> <td>ISSUED FOR PERMITS</td> </tr> <tr> <td>34</td> <td>08/11/10</td> <td>ISSUED FOR PERMITS</td> </tr> <tr> <td>35</td> <td>08/11/10</td> <td>ISSUED FOR PERMITS</td> </tr> <tr> <td>36</td> <td>08/11/10</td> <td>ISSUED FOR PERMITS</td> </tr> <tr> <td>37</td> <td>08/11/10</td> <td>ISSUED FOR PERMITS</td> </tr> <tr> <td>38</td> <td>08/11/10</td> <td>ISSUED FOR PERMITS</td> </tr> <tr> <td>39</td> <td>08/11/10</td> <td>ISSUED FOR PERMITS</td> </tr> <tr> <td>40</td> <td>08/11/10</td> <td>ISSUED FOR PERMITS</td> </tr> <tr> <td>41</td> <td>08/11/10</td> <td>ISSUED FOR PERMITS</td> </tr> <tr> <td>42</td> <td>08/11/10</td> <td>ISSUED FOR PERMITS</td> </tr> <tr> <td>43</td> <td>08/11/10</td> <td>ISSUED FOR PERMITS</td> </tr> <tr> <td>44</td> <td>08/11/10</td> <td>ISSUED FOR PERMITS</td> </tr> <tr> <td>45</td> <td>08/11/10</td> <td>ISSUED FOR PERMITS</td> </tr> <tr> <td>46</td> <td>08/11/10</td> <td>ISSUED FOR PERMITS</td> </tr> <tr> <td>47</td> <td>08/11/10</td> <td>ISSUED FOR PERMITS</td> </tr> <tr> <td>48</td> <td>08/11/10</td> <td>ISSUED FOR PERMITS</td> </tr> <tr> <td>49</td> <td>08/11/10</td> <td>ISSUED FOR PERMITS</td> </tr> <tr> <td>50</td> <td>08/11/10</td> <td>ISSUED FOR PERMITS</td> </tr> </table>	NO.	DATE	DESCRIPTION	1	08/11/10	ISSUED FOR PERMITS	2	08/11/10	ISSUED FOR PERMITS	3	08/11/10	ISSUED FOR PERMITS	4	08/11/10	ISSUED FOR PERMITS	5	08/11/10	ISSUED FOR PERMITS	6	08/11/10	ISSUED FOR PERMITS	7	08/11/10	ISSUED FOR PERMITS	8	08/11/10	ISSUED FOR PERMITS	9	08/11/10	ISSUED FOR PERMITS	10	08/11/10	ISSUED FOR PERMITS	11	08/11/10	ISSUED FOR PERMITS	12	08/11/10	ISSUED FOR PERMITS	13	08/11/10	ISSUED FOR PERMITS	14	08/11/10	ISSUED FOR PERMITS	15	08/11/10	ISSUED FOR PERMITS	16	08/11/10	ISSUED FOR PERMITS	17	08/11/10	ISSUED FOR PERMITS	18	08/11/10	ISSUED FOR PERMITS	19	08/11/10	ISSUED FOR PERMITS	20	08/11/10	ISSUED FOR PERMITS	21	08/11/10	ISSUED FOR PERMITS	22	08/11/10	ISSUED FOR PERMITS	23	08/11/10	ISSUED FOR PERMITS	24	08/11/10	ISSUED FOR PERMITS	25	08/11/10	ISSUED FOR PERMITS	26	08/11/10	ISSUED FOR PERMITS	27	08/11/10	ISSUED FOR PERMITS	28	08/11/10	ISSUED FOR PERMITS	29	08/11/10	ISSUED FOR PERMITS	30	08/11/10	ISSUED FOR PERMITS	31	08/11/10	ISSUED FOR PERMITS	32	08/11/10	ISSUED FOR PERMITS	33	08/11/10	ISSUED FOR PERMITS	34	08/11/10	ISSUED FOR PERMITS	35	08/11/10	ISSUED FOR PERMITS	36	08/11/10	ISSUED FOR PERMITS	37	08/11/10	ISSUED FOR PERMITS	38	08/11/10	ISSUED FOR PERMITS	39	08/11/10	ISSUED FOR PERMITS	40	08/11/10	ISSUED FOR PERMITS	41	08/11/10	ISSUED FOR PERMITS	42	08/11/10	ISSUED FOR PERMITS	43	08/11/10	ISSUED FOR PERMITS	44	08/11/10	ISSUED FOR PERMITS	45	08/11/10	ISSUED FOR PERMITS	46	08/11/10	ISSUED FOR PERMITS	47	08/11/10	ISSUED FOR PERMITS	48	08/11/10	ISSUED FOR PERMITS	49	08/11/10	ISSUED FOR PERMITS	50	08/11/10	ISSUED FOR PERMITS	<p>REVISIONS</p> <table border="1"> <tr> <th>NO.</th> <th>DATE</th> <th>DESCRIPTION</th> </tr> <tr> <td>1</td> <td>08/11/10</td> <td>ISSUED FOR PERMITS</td> </tr> <tr> <td>2</td> <td>08/11/10</td> <td>ISSUED FOR PERMITS</td> </tr> <tr> <td>3</td> <td>08/11/10</td> <td>ISSUED FOR PERMITS</td> </tr> <tr> <td>4</td> <td>08/11/10</td> <td>ISSUED FOR PERMITS</td> </tr> <tr> <td>5</td> <td>08/11/10</td> <td>ISSUED FOR PERMITS</td> </tr> <tr> <td>6</td> <td>08/11/10</td> <td>ISSUED FOR PERMITS</td> </tr> <tr> <td>7</td> <td>08/11/10</td> <td>ISSUED FOR PERMITS</td> </tr> <tr> <td>8</td> <td>08/11/10</td> <td>ISSUED FOR PERMITS</td> </tr> <tr> <td>9</td> <td>08/11/10</td> <td>ISSUED FOR PERMITS</td> </tr> <tr> <td>10</td> <td>08/11/10</td> <td>ISSUED FOR PERMITS</td> </tr> <tr> <td>11</td> <td>08/11/10</td> <td>ISSUED FOR PERMITS</td> </tr> <tr> <td>12</td> <td>08/11/10</td> <td>ISSUED FOR PERMITS</td> </tr> <tr> <td>13</td> <td>08/11/10</td> <td>ISSUED FOR PERMITS</td> </tr> <tr> <td>14</td> <td>08/11/10</td> <td>ISSUED FOR PERMITS</td> </tr> <tr> <td>15</td> <td>08/11/10</td> <td>ISSUED FOR PERMITS</td> </tr> <tr> <td>16</td> <td>08/11/10</td> <td>ISSUED FOR PERMITS</td> </tr> <tr> <td>17</td> <td>08/11/10</td> <td>ISSUED FOR PERMITS</td> </tr> <tr> <td>18</td> <td>08/11/10</td> <td>ISSUED FOR PERMITS</td> </tr> <tr> <td>19</td> <td>08/11/10</td> <td>ISSUED FOR PERMITS</td> </tr> <tr> <td>20</td> <td>08/11/10</td> <td>ISSUED FOR PERMITS</td> </tr> <tr> <td>21</td> <td>08/11/10</td> <td>ISSUED FOR PERMITS</td> </tr> <tr> <td>22</td> <td>08/11/10</td> <td>ISSUED FOR PERMITS</td> </tr> <tr> <td>23</td> <td>08/11/10</td> <td>ISSUED FOR PERMITS</td> </tr> <tr> <td>24</td> <td>08/11/10</td> <td>ISSUED FOR PERMITS</td> </tr> <tr> <td>25</td> <td>08/11/10</td> <td>ISSUED FOR PERMITS</td> </tr> <tr> <td>26</td> <td>08/11/10</td> <td>ISSUED FOR PERMITS</td> </tr> <tr> <td>27</td> <td>08/11/10</td> <td>ISSUED FOR PERMITS</td> </tr> <tr> <td>28</td> <td>08/11/10</td> <td>ISSUED FOR PERMITS</td> </tr> <tr> <td>29</td> <td>08/11/10</td> <td>ISSUED FOR PERMITS</td> </tr> <tr> <td>30</td> <td>08/11/10</td> <td>ISSUED FOR PERMITS</td> </tr> <tr> <td>31</td> <td>08/11/10</td> <td>ISSUED FOR PERMITS</td> </tr> <tr> <td>32</td> <td>08/11/10</td> <td>ISSUED FOR PERMITS</td> </tr> <tr> <td>33</td> <td>08/11/10</td> <td>ISSUED FOR PERMITS</td> </tr> <tr> <td>34</td> <td>08/11/10</td> <td>ISSUED FOR PERMITS</td> </tr> <tr> <td>35</td> <td>08/11/10</td> <td>ISSUED FOR PERMITS</td> </tr> <tr> <td>36</td> <td>08/11/10</td> <td>ISSUED FOR PERMITS</td> </tr> <tr> <td>37</td> <td>08/11/10</td> <td>ISSUED FOR PERMITS</td> </tr> <tr> <td>38</td> <td>08/11/10</td> <td>ISSUED FOR PERMITS</td> </tr> <tr> <td>39</td> <td>08/11/10</td> <td>ISSUED FOR PERMITS</td> </tr> <tr> <td>40</td> <td>08/11/10</td> <td>ISSUED FOR PERMITS</td> </tr> <tr> <td>41</td> <td>08/11/10</td> <td>ISSUED FOR PERMITS</td> </tr> <tr> <td>42</td> <td>08/11/10</td> <td>ISSUED FOR PERMITS</td> </tr> <tr> <td>43</td> <td>08/11/10</td> <td>ISSUED FOR PERMITS</td> </tr> <tr> <td>44</td> <td>08/11/10</td> <td>ISSUED FOR PERMITS</td> </tr> <tr> <td>45</td> <td>08/11/10</td> <td>ISSUED FOR PERMITS</td> </tr> <tr> <td>46</td> <td>08/11/10</td> <td>ISSUED FOR PERMITS</td> </tr> <tr> <td>47</td> <td>08/11/10</td> <td>ISSUED FOR PERMITS</td> </tr> <tr> <td>48</td> <td>08/11/10</td> <td>ISSUED FOR PERMITS</td> </tr> <tr> <td>49</td> <td>08/11/10</td> <td>ISSUED FOR PERMITS</td> </tr> <tr> <td>50</td> <td>08/11/10</td> <td>ISSUED FOR PERMITS</td> </tr> </table>	NO.	DATE	DESCRIPTION	1	08/11/10	ISSUED FOR PERMITS	2	08/11/10	ISSUED FOR PERMITS	3	08/11/10	ISSUED FOR PERMITS	4	08/11/10	ISSUED FOR PERMITS	5	08/11/10	ISSUED FOR PERMITS	6	08/11/10	ISSUED FOR PERMITS	7	08/11/10	ISSUED FOR PERMITS	8	08/11/10	ISSUED FOR PERMITS	9	08/11/10	ISSUED FOR PERMITS	10	08/11/10	ISSUED FOR PERMITS	11	08/11/10	ISSUED FOR PERMITS	12	08/11/10	ISSUED FOR PERMITS	13	08/11/10	ISSUED FOR PERMITS	14	08/11/10	ISSUED FOR PERMITS	15	08/11/10	ISSUED FOR PERMITS	16	08/11/10	ISSUED FOR PERMITS	17	08/11/10	ISSUED FOR PERMITS	18	08/11/10	ISSUED FOR PERMITS	19	08/11/10	ISSUED FOR PERMITS	20	08/11/10	ISSUED FOR PERMITS	21	08/11/10	ISSUED FOR PERMITS	22	08/11/10	ISSUED FOR PERMITS	23	08/11/10	ISSUED FOR PERMITS	24	08/11/10	ISSUED FOR PERMITS	25	08/11/10	ISSUED FOR PERMITS	26	08/11/10	ISSUED FOR PERMITS	27	08/11/10	ISSUED FOR PERMITS	28	08/11/10	ISSUED FOR PERMITS	29	08/11/10	ISSUED FOR PERMITS	30	08/11/10	ISSUED FOR PERMITS	31	08/11/10	ISSUED FOR PERMITS	32	08/11/10	ISSUED FOR PERMITS	33	08/11/10	ISSUED FOR PERMITS	34	08/11/10	ISSUED FOR PERMITS	35	08/11/10	ISSUED FOR PERMITS	36	08/11/10	ISSUED FOR PERMITS	37	08/11/10	ISSUED FOR PERMITS	38	08/11/10	ISSUED FOR PERMITS	39	08/11/10	ISSUED FOR PERMITS	40	08/11/10	ISSUED FOR PERMITS	41	08/11/10	ISSUED FOR PERMITS	42	08/11/10	ISSUED FOR PERMITS	43	08/11/10	ISSUED FOR PERMITS	44	08/11/10	ISSUED FOR PERMITS	45	08/11/10	ISSUED FOR PERMITS	46	08/11/10	ISSUED FOR PERMITS	47	08/11/10	ISSUED FOR PERMITS	48	08/11/10	ISSUED FOR PERMITS	49	08/11/10	ISSUED FOR PERMITS	50	08/11/10	ISSUED FOR PERMITS	<p>MILONE & MACBROOM</p> <p>1100 Oak Street</p> <p>Greenville, South Carolina 29604</p> <p>803.252.0000 Fax 803.252.0001</p> <p>www.miloneandmacbroom.com</p>
	NO.	DATE	DESCRIPTION																																																																																																																																																																																																																																																																																																																		
1	08/11/10	ISSUED FOR PERMITS																																																																																																																																																																																																																																																																																																																			
2	08/11/10	ISSUED FOR PERMITS																																																																																																																																																																																																																																																																																																																			
3	08/11/10	ISSUED FOR PERMITS																																																																																																																																																																																																																																																																																																																			
4	08/11/10	ISSUED FOR PERMITS																																																																																																																																																																																																																																																																																																																			
5	08/11/10	ISSUED FOR PERMITS																																																																																																																																																																																																																																																																																																																			
6	08/11/10	ISSUED FOR PERMITS																																																																																																																																																																																																																																																																																																																			
7	08/11/10	ISSUED FOR PERMITS																																																																																																																																																																																																																																																																																																																			
8	08/11/10	ISSUED FOR PERMITS																																																																																																																																																																																																																																																																																																																			
9	08/11/10	ISSUED FOR PERMITS																																																																																																																																																																																																																																																																																																																			
10	08/11/10	ISSUED FOR PERMITS																																																																																																																																																																																																																																																																																																																			
11	08/11/10	ISSUED FOR PERMITS																																																																																																																																																																																																																																																																																																																			
12	08/11/10	ISSUED FOR PERMITS																																																																																																																																																																																																																																																																																																																			
13	08/11/10	ISSUED FOR PERMITS																																																																																																																																																																																																																																																																																																																			
14	08/11/10	ISSUED FOR PERMITS																																																																																																																																																																																																																																																																																																																			
15	08/11/10	ISSUED FOR PERMITS																																																																																																																																																																																																																																																																																																																			
16	08/11/10	ISSUED FOR PERMITS																																																																																																																																																																																																																																																																																																																			
17	08/11/10	ISSUED FOR PERMITS																																																																																																																																																																																																																																																																																																																			
18	08/11/10	ISSUED FOR PERMITS																																																																																																																																																																																																																																																																																																																			
19	08/11/10	ISSUED FOR PERMITS																																																																																																																																																																																																																																																																																																																			
20	08/11/10	ISSUED FOR PERMITS																																																																																																																																																																																																																																																																																																																			
21	08/11/10	ISSUED FOR PERMITS																																																																																																																																																																																																																																																																																																																			
22	08/11/10	ISSUED FOR PERMITS																																																																																																																																																																																																																																																																																																																			
23	08/11/10	ISSUED FOR PERMITS																																																																																																																																																																																																																																																																																																																			
24	08/11/10	ISSUED FOR PERMITS																																																																																																																																																																																																																																																																																																																			
25	08/11/10	ISSUED FOR PERMITS																																																																																																																																																																																																																																																																																																																			
26	08/11/10	ISSUED FOR PERMITS																																																																																																																																																																																																																																																																																																																			
27	08/11/10	ISSUED FOR PERMITS																																																																																																																																																																																																																																																																																																																			
28	08/11/10	ISSUED FOR PERMITS																																																																																																																																																																																																																																																																																																																			
29	08/11/10	ISSUED FOR PERMITS																																																																																																																																																																																																																																																																																																																			
30	08/11/10	ISSUED FOR PERMITS																																																																																																																																																																																																																																																																																																																			
31	08/11/10	ISSUED FOR PERMITS																																																																																																																																																																																																																																																																																																																			
32	08/11/10	ISSUED FOR PERMITS																																																																																																																																																																																																																																																																																																																			
33	08/11/10	ISSUED FOR PERMITS																																																																																																																																																																																																																																																																																																																			
34	08/11/10	ISSUED FOR PERMITS																																																																																																																																																																																																																																																																																																																			
35	08/11/10	ISSUED FOR PERMITS																																																																																																																																																																																																																																																																																																																			
36	08/11/10	ISSUED FOR PERMITS																																																																																																																																																																																																																																																																																																																			
37	08/11/10	ISSUED FOR PERMITS																																																																																																																																																																																																																																																																																																																			
38	08/11/10	ISSUED FOR PERMITS																																																																																																																																																																																																																																																																																																																			
39	08/11/10	ISSUED FOR PERMITS																																																																																																																																																																																																																																																																																																																			
40	08/11/10	ISSUED FOR PERMITS																																																																																																																																																																																																																																																																																																																			
41	08/11/10	ISSUED FOR PERMITS																																																																																																																																																																																																																																																																																																																			
42	08/11/10	ISSUED FOR PERMITS																																																																																																																																																																																																																																																																																																																			
43	08/11/10	ISSUED FOR PERMITS																																																																																																																																																																																																																																																																																																																			
44	08/11/10	ISSUED FOR PERMITS																																																																																																																																																																																																																																																																																																																			
45	08/11/10	ISSUED FOR PERMITS																																																																																																																																																																																																																																																																																																																			
46	08/11/10	ISSUED FOR PERMITS																																																																																																																																																																																																																																																																																																																			
47	08/11/10	ISSUED FOR PERMITS																																																																																																																																																																																																																																																																																																																			
48	08/11/10	ISSUED FOR PERMITS																																																																																																																																																																																																																																																																																																																			
49	08/11/10	ISSUED FOR PERMITS																																																																																																																																																																																																																																																																																																																			
50	08/11/10	ISSUED FOR PERMITS																																																																																																																																																																																																																																																																																																																			
NO.	DATE	DESCRIPTION																																																																																																																																																																																																																																																																																																																			
1	08/11/10	ISSUED FOR PERMITS																																																																																																																																																																																																																																																																																																																			
2	08/11/10	ISSUED FOR PERMITS																																																																																																																																																																																																																																																																																																																			
3	08/11/10	ISSUED FOR PERMITS																																																																																																																																																																																																																																																																																																																			
4	08/11/10	ISSUED FOR PERMITS																																																																																																																																																																																																																																																																																																																			
5	08/11/10	ISSUED FOR PERMITS																																																																																																																																																																																																																																																																																																																			
6	08/11/10	ISSUED FOR PERMITS																																																																																																																																																																																																																																																																																																																			
7	08/11/10	ISSUED FOR PERMITS																																																																																																																																																																																																																																																																																																																			
8	08/11/10	ISSUED FOR PERMITS																																																																																																																																																																																																																																																																																																																			
9	08/11/10	ISSUED FOR PERMITS																																																																																																																																																																																																																																																																																																																			
10	08/11/10	ISSUED FOR PERMITS																																																																																																																																																																																																																																																																																																																			
11	08/11/10	ISSUED FOR PERMITS																																																																																																																																																																																																																																																																																																																			
12	08/11/10	ISSUED FOR PERMITS																																																																																																																																																																																																																																																																																																																			
13	08/11/10	ISSUED FOR PERMITS																																																																																																																																																																																																																																																																																																																			
14	08/11/10	ISSUED FOR PERMITS																																																																																																																																																																																																																																																																																																																			
15	08/11/10	ISSUED FOR PERMITS																																																																																																																																																																																																																																																																																																																			
16	08/11/10	ISSUED FOR PERMITS																																																																																																																																																																																																																																																																																																																			
17	08/11/10	ISSUED FOR PERMITS																																																																																																																																																																																																																																																																																																																			
18	08/11/10	ISSUED FOR PERMITS																																																																																																																																																																																																																																																																																																																			
19	08/11/10	ISSUED FOR PERMITS																																																																																																																																																																																																																																																																																																																			
20	08/11/10	ISSUED FOR PERMITS																																																																																																																																																																																																																																																																																																																			
21	08/11/10	ISSUED FOR PERMITS																																																																																																																																																																																																																																																																																																																			
22	08/11/10	ISSUED FOR PERMITS																																																																																																																																																																																																																																																																																																																			
23	08/11/10	ISSUED FOR PERMITS																																																																																																																																																																																																																																																																																																																			
24	08/11/10	ISSUED FOR PERMITS																																																																																																																																																																																																																																																																																																																			
25	08/11/10	ISSUED FOR PERMITS																																																																																																																																																																																																																																																																																																																			
26	08/11/10	ISSUED FOR PERMITS																																																																																																																																																																																																																																																																																																																			
27	08/11/10	ISSUED FOR PERMITS																																																																																																																																																																																																																																																																																																																			
28	08/11/10	ISSUED FOR PERMITS																																																																																																																																																																																																																																																																																																																			
29	08/11/10	ISSUED FOR PERMITS																																																																																																																																																																																																																																																																																																																			
30	08/11/10	ISSUED FOR PERMITS																																																																																																																																																																																																																																																																																																																			
31	08/11/10	ISSUED FOR PERMITS																																																																																																																																																																																																																																																																																																																			
32	08/11/10	ISSUED FOR PERMITS																																																																																																																																																																																																																																																																																																																			
33	08/11/10	ISSUED FOR PERMITS																																																																																																																																																																																																																																																																																																																			
34	08/11/10	ISSUED FOR PERMITS																																																																																																																																																																																																																																																																																																																			
35	08/11/10	ISSUED FOR PERMITS																																																																																																																																																																																																																																																																																																																			
36	08/11/10	ISSUED FOR PERMITS																																																																																																																																																																																																																																																																																																																			
37	08/11/10	ISSUED FOR PERMITS																																																																																																																																																																																																																																																																																																																			
38	08/11/10	ISSUED FOR PERMITS																																																																																																																																																																																																																																																																																																																			
39	08/11/10	ISSUED FOR PERMITS																																																																																																																																																																																																																																																																																																																			
40	08/11/10	ISSUED FOR PERMITS																																																																																																																																																																																																																																																																																																																			
41	08/11/10	ISSUED FOR PERMITS																																																																																																																																																																																																																																																																																																																			
42	08/11/10	ISSUED FOR PERMITS																																																																																																																																																																																																																																																																																																																			
43	08/11/10	ISSUED FOR PERMITS																																																																																																																																																																																																																																																																																																																			
44	08/11/10	ISSUED FOR PERMITS																																																																																																																																																																																																																																																																																																																			
45	08/11/10	ISSUED FOR PERMITS																																																																																																																																																																																																																																																																																																																			
46	08/11/10	ISSUED FOR PERMITS																																																																																																																																																																																																																																																																																																																			
47	08/11/10	ISSUED FOR PERMITS																																																																																																																																																																																																																																																																																																																			
48	08/11/10	ISSUED FOR PERMITS																																																																																																																																																																																																																																																																																																																			
49	08/11/10	ISSUED FOR PERMITS																																																																																																																																																																																																																																																																																																																			
50	08/11/10	ISSUED FOR PERMITS																																																																																																																																																																																																																																																																																																																			

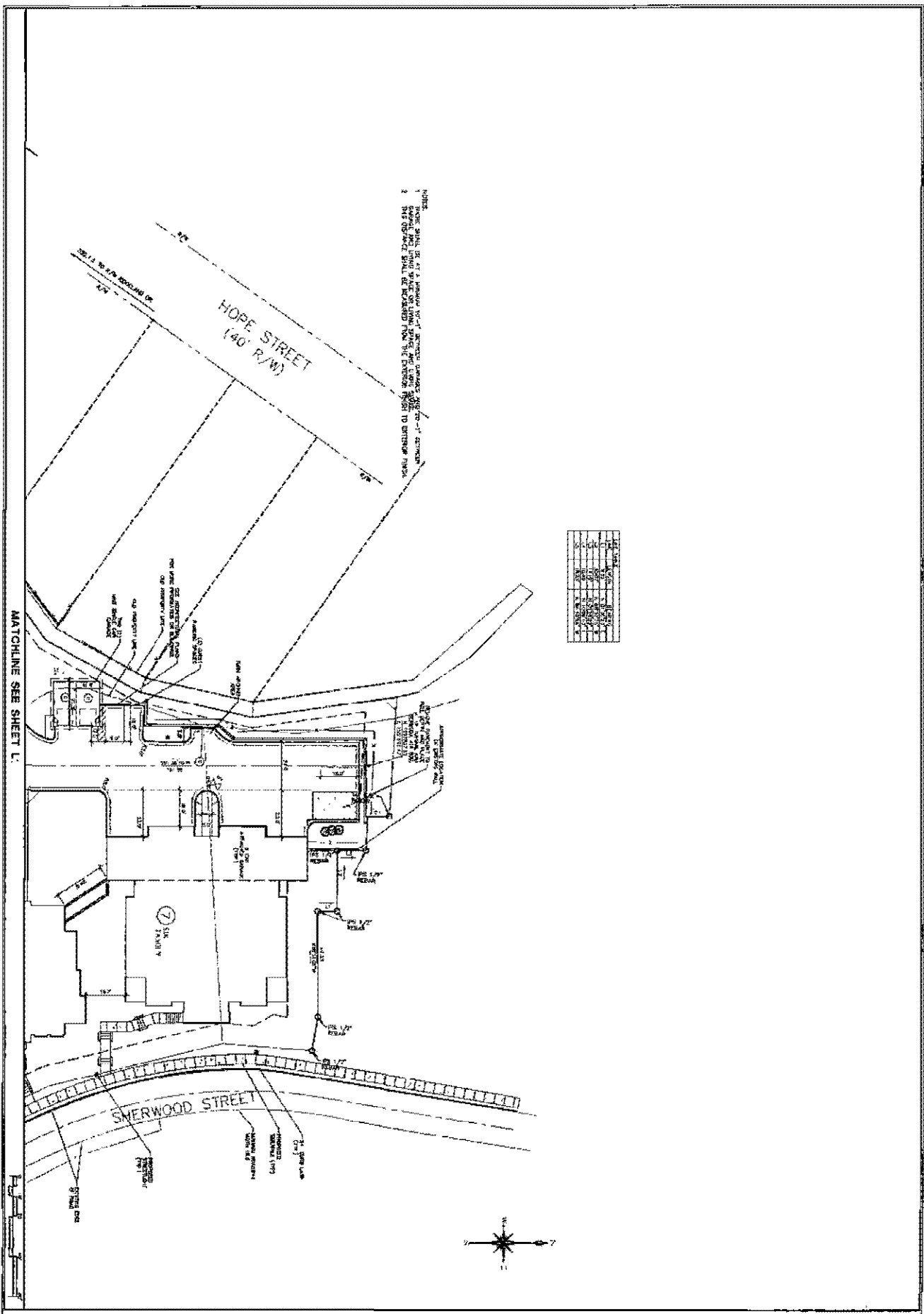

NOTES:
 1. THIS SHEET IS AT A SCALE OF 1/8" = 1'-0". ALL DIMENSIONS ARE TO CENTER LINES UNLESS NOTED OTHERWISE.
 2. THE DIMENSIONS SHOWN ARE BASED ON THE POSITION SHOWN TO CENTER LINES.

NO.	DATE	BY	DESCRIPTION
1	10/15/11	J.M.	ISSUED FOR PERMIT
2	11/15/11	J.M.	REVISED TO ADD NOTES
3	12/15/11	J.M.	REVISED TO ADD NOTES
4	01/15/12	J.M.	REVISED TO ADD NOTES
5	02/15/12	J.M.	REVISED TO ADD NOTES
6	03/15/12	J.M.	REVISED TO ADD NOTES
7	04/15/12	J.M.	REVISED TO ADD NOTES
8	05/15/12	J.M.	REVISED TO ADD NOTES
9	06/15/12	J.M.	REVISED TO ADD NOTES
10	07/15/12	J.M.	REVISED TO ADD NOTES
11	08/15/12	J.M.	REVISED TO ADD NOTES
12	09/15/12	J.M.	REVISED TO ADD NOTES

MATCHLINE SEE SHEET L-1



<p>12</p>	<p>LAYOUT PLAN</p> <p>RIDGELAND AT THE PARK DEVELOPED BY LANDQUEST, LLO</p> <p>RIDGELAND DRIVE GREENVILLE, SOUTH CAROLINA</p>	<p>REVISIONS</p> <table border="1" style="width: 100%; border-collapse: collapse;"> <tr><td>NO.</td><td>DATE</td><td>BY</td><td>DESCRIPTION</td></tr> <tr><td> </td><td> </td><td> </td><td> </td></tr> <tr><td> </td><td> </td><td> </td><td> </td></tr> <tr><td> </td><td> </td><td> </td><td> </td></tr> <tr><td> </td><td> </td><td> </td><td> </td></tr> <tr><td> </td><td> </td><td> </td><td> </td></tr> <tr><td> </td><td> </td><td> </td><td> </td></tr> <tr><td> </td><td> </td><td> </td><td> </td></tr> <tr><td> </td><td> </td><td> </td><td> </td></tr> <tr><td> </td><td> </td><td> </td><td> </td></tr> <tr><td> </td><td> </td><td> </td><td> </td></tr> </table>	NO.	DATE	BY	DESCRIPTION																																									<p>REVISIONS</p> <table border="1" style="width: 100%; border-collapse: collapse;"> <tr><td>NO.</td><td>DATE</td><td>BY</td><td>DESCRIPTION</td></tr> <tr><td> </td><td> </td><td> </td><td> </td></tr> <tr><td> </td><td> </td><td> </td><td> </td></tr> <tr><td> </td><td> </td><td> </td><td> </td></tr> <tr><td> </td><td> </td><td> </td><td> </td></tr> <tr><td> </td><td> </td><td> </td><td> </td></tr> <tr><td> </td><td> </td><td> </td><td> </td></tr> <tr><td> </td><td> </td><td> </td><td> </td></tr> <tr><td> </td><td> </td><td> </td><td> </td></tr> <tr><td> </td><td> </td><td> </td><td> </td></tr> <tr><td> </td><td> </td><td> </td><td> </td></tr> </table>	NO.	DATE	BY	DESCRIPTION																																									<p>MILONE & MACBROOM</p> <p>2070 6th Street Greenville, South Carolina 29604 (864) 233-6600 Fax: (864) 233-6411 www.miloneandmacbroom.com</p>
NO.	DATE	BY	DESCRIPTION																																																																																									
NO.	DATE	BY	DESCRIPTION																																																																																									

EXHIBIT D

Schedule of Common Interest and Basic Values

Unit Designation	Basic Value	Common Interest
Building 1, Unit 100	\$428,750.00	2.46%
Building 1, Unit 101	\$428,750.00	2.46%
Building 1, Unit 200	\$473,900.00	2.71%
Building 1, Unit 201	\$473,900.00	2.71%
Building 1, Unit 300	\$483,900.00	2.77%
Building 1, Unit 301	\$483,900.00	2.77%
Building 2, Unit 100	\$428,750.00	2.46%
Building 2, Unit 101	\$428,750.00	2.46%
Building 2, Unit 200	\$473,900.00	2.71%
Building 2, Unit 201	\$473,900.00	2.71%
Building 2, Unit 300	\$483,900.00	2.77%
Building 2, Unit 301	\$483,900.00	2.77%
Building 3, Unit 100	\$428,750.00	2.46%
Building 3, Unit 101	\$428,750.00	2.46%
Building 3, Unit 200	\$473,900.00	2.71%
Building 3, Unit 201	\$473,900.00	2.71%
Building 3, Unit 300	\$483,900.00	2.77%
Building 3, Unit 301	\$483,900.00	2.77%
Building 4, Unit 100	\$428,750.00	2.46%
Building 4, Unit 101	\$428,750.00	2.46%
Building 4, Unit 200	\$473,900.00	2.71%
Building 4, Unit 201	\$473,900.00	2.71%
Building 4, Unit 300	\$483,900.00	2.77%
Building 4, Unit 301	\$483,900.00	2.77%
Building 5, Unit 100	\$584,900.00	3.36%
Building 5, Unit 200	\$594,900.00	3.41%
Building 5, Unit 300	\$614,900.00	3.53%
Building 6, Unit 100	\$584,900.00	3.36%
Building 6, Unit 200	\$594,900.00	3.41%
Building 6, Unit 300	\$614,900.00	3.53%
Building 7, Unit 100	\$428,750.00	2.46%
Building 7, Unit 101	\$428,750.00	2.46%
Building 7, Unit 200	\$473,900.00	2.71%
Building 7, Unit 201	\$473,900.00	2.71%
Building 7, Unit 300	\$483,900.00	2.77%
Building 7, Unit 301	\$483,900.00	2.77%
36 Apartments	\$17,454,900.00	100%

EXHIBIT D CONTINUED

The "Basic Values" listed above are illustrative and were established by Developer solely for the purpose of being used to calculate the ownership rights of Unit Owners in the Common Elements as required by the Horizontal Property Act and should be used for that purpose only irrespective of any sales price provided to a Unit Owner by Developer or the actual values of each Unit. The Basic Values listed above are binding on the Developer and subsequent Unit Owners solely and exclusively for the purpose of determining the ownership rights of the Unit Owners in the Common Elements as required by the Horizontal Property Act. It is expressly agreed that the Developer and each subsequent Unit Owner reserve the right to allocate different values to the Units for any other purpose.

FILED FOR RECORD IN GREENVILLE COUNTY, SC ROD
2012017772 Book DE 2402 Page: 512-520
March 06, 2012 11 29 05 AM

Timothy J. Hanney

FILED FOR RECORD IN GREENVILLE COUNTY, SC ROD
2012004379 Book DE 2399 Page: 5487-5496
January 19, 2012 02 32 46 PM

Timothy J. Hanney